INVOCATION

Cello

Kim D. Sherman

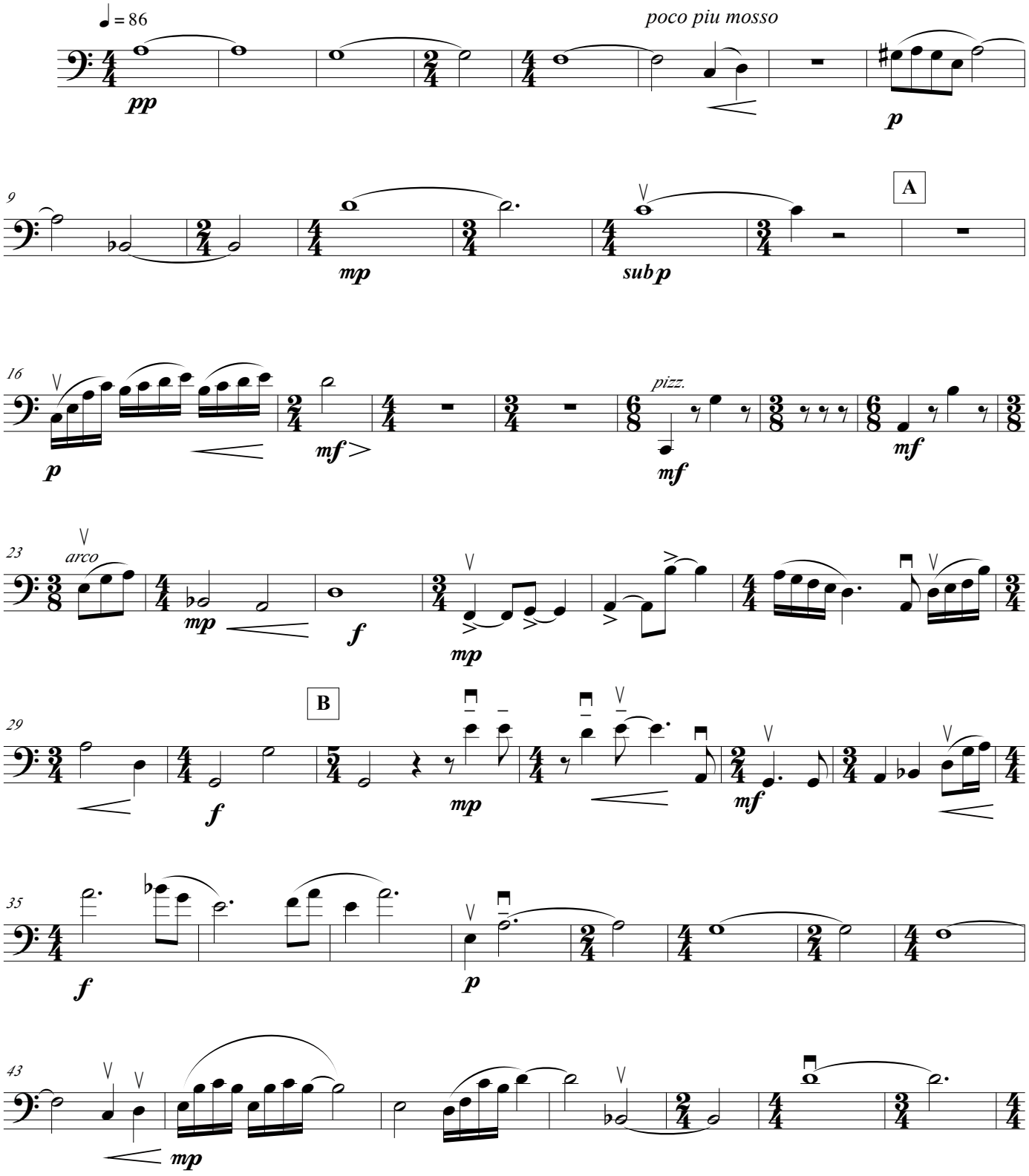

© Kim D. Sherman
Plumbers Daughter Publishing, NYC
All Rights Reserved

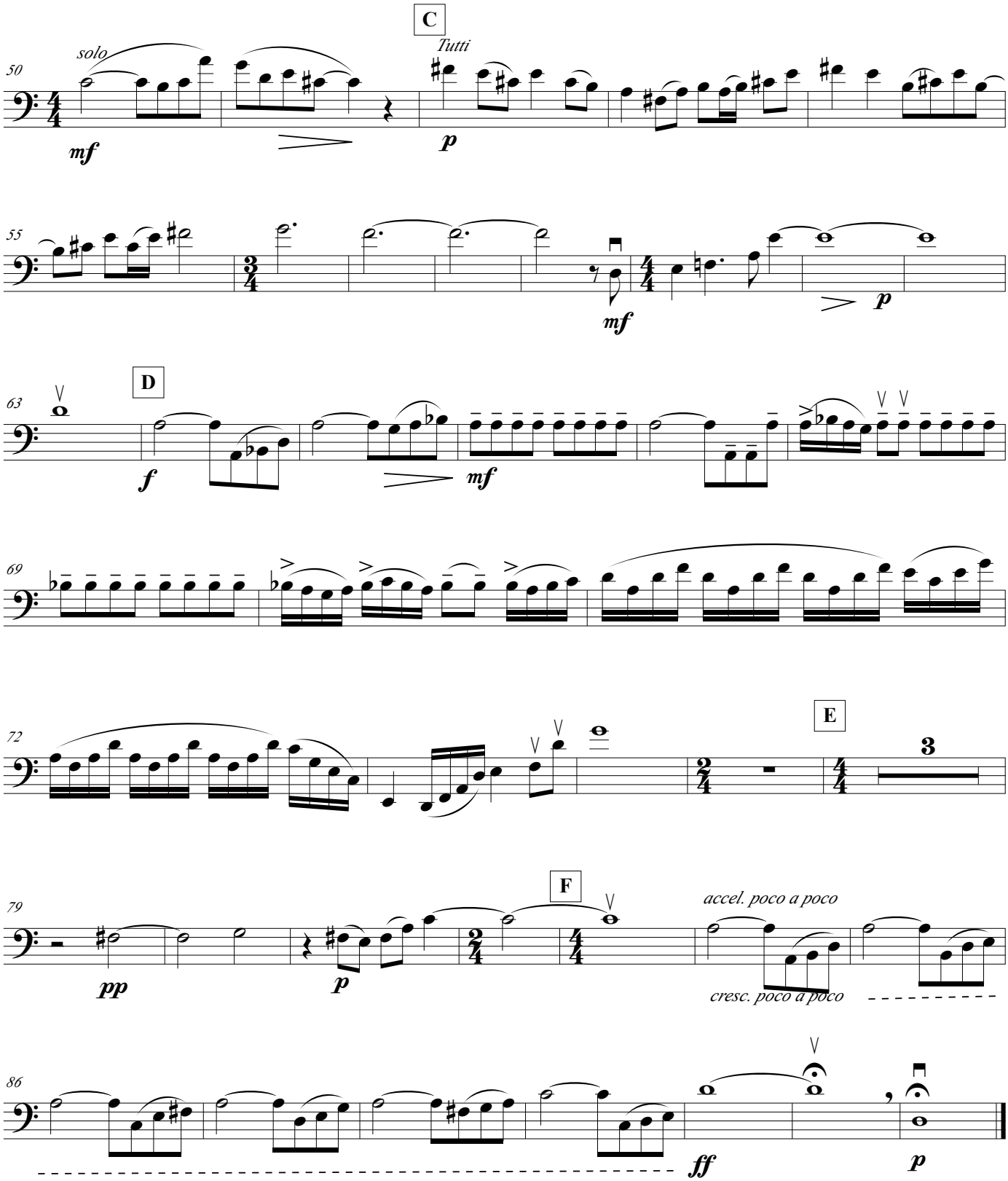
C
solo
Tutti
50
mf
p
55
mf
p
D
63
f
mf
69
72
E
3
F
79
pp
p
accel. poco a poco
cresc. poco a poco
86
ff
p

Violoncello

Inuit Hunting Song

arr. Derek Healey

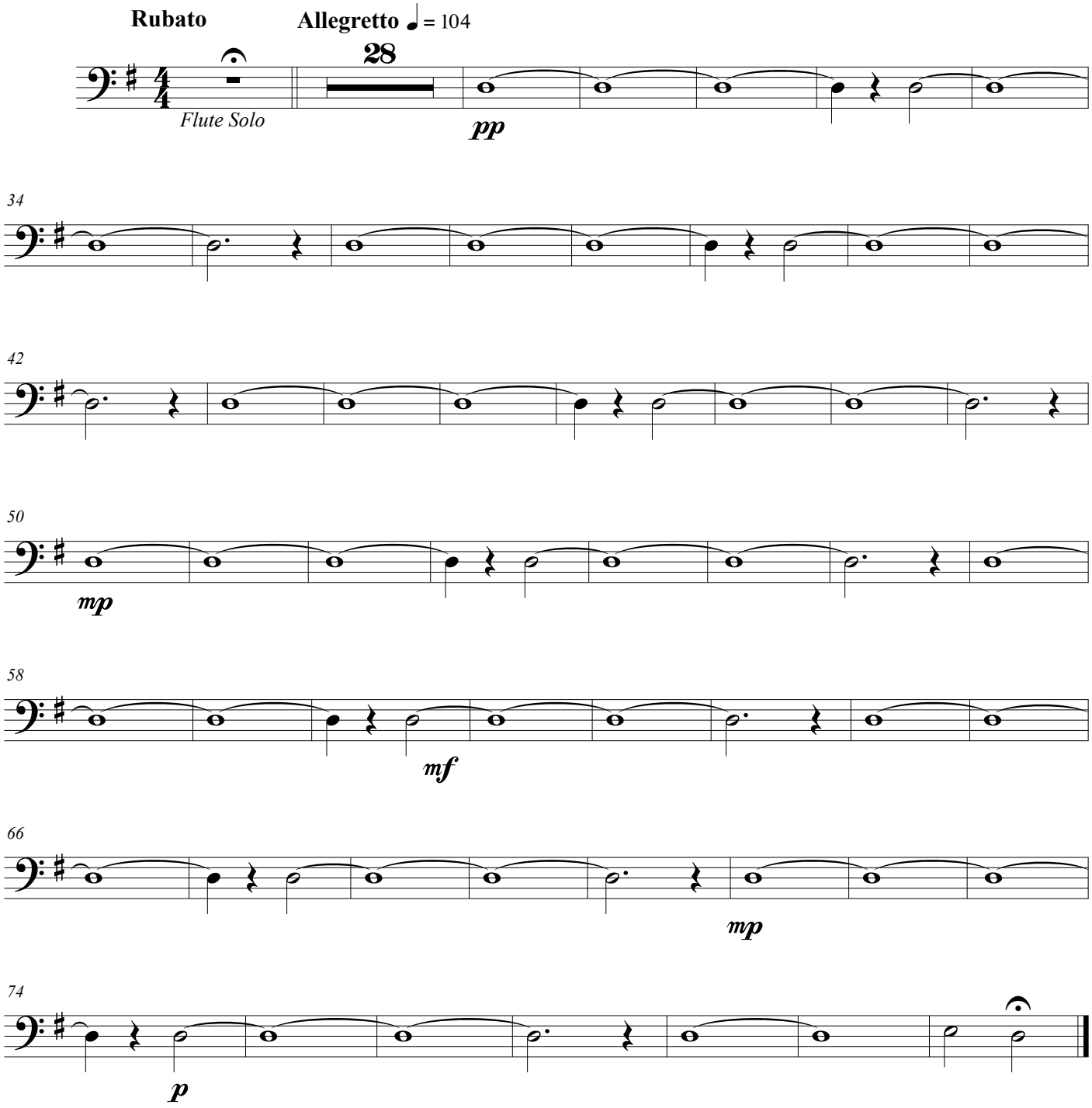

Violoncello

RAVEN & EAGLE

for my dear friend Sheila, in love and thanks

words: Daniel Hughes

music: Daniel Hughes

based on a Native American legend,
Lake Ontario Region

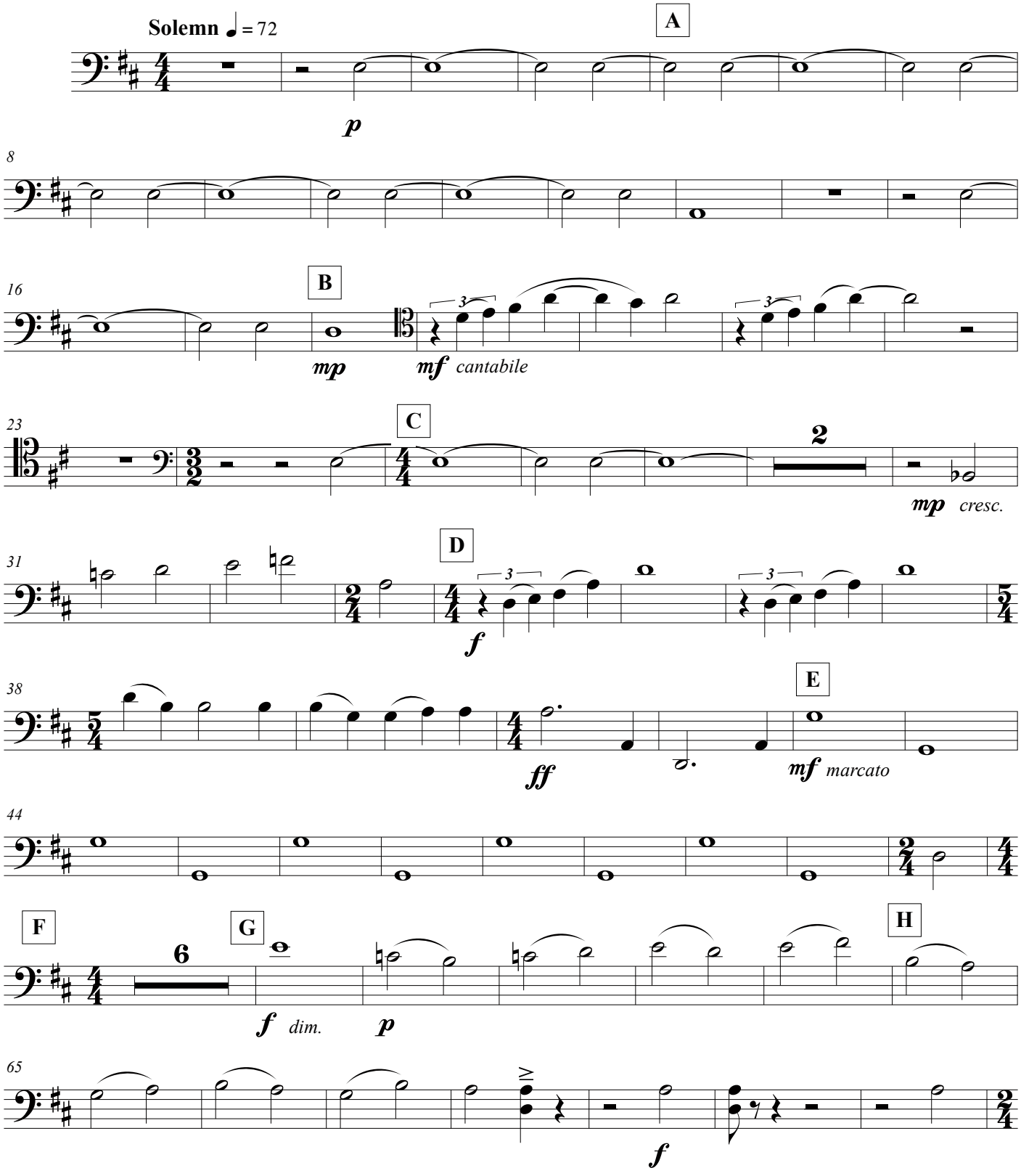

© 2016

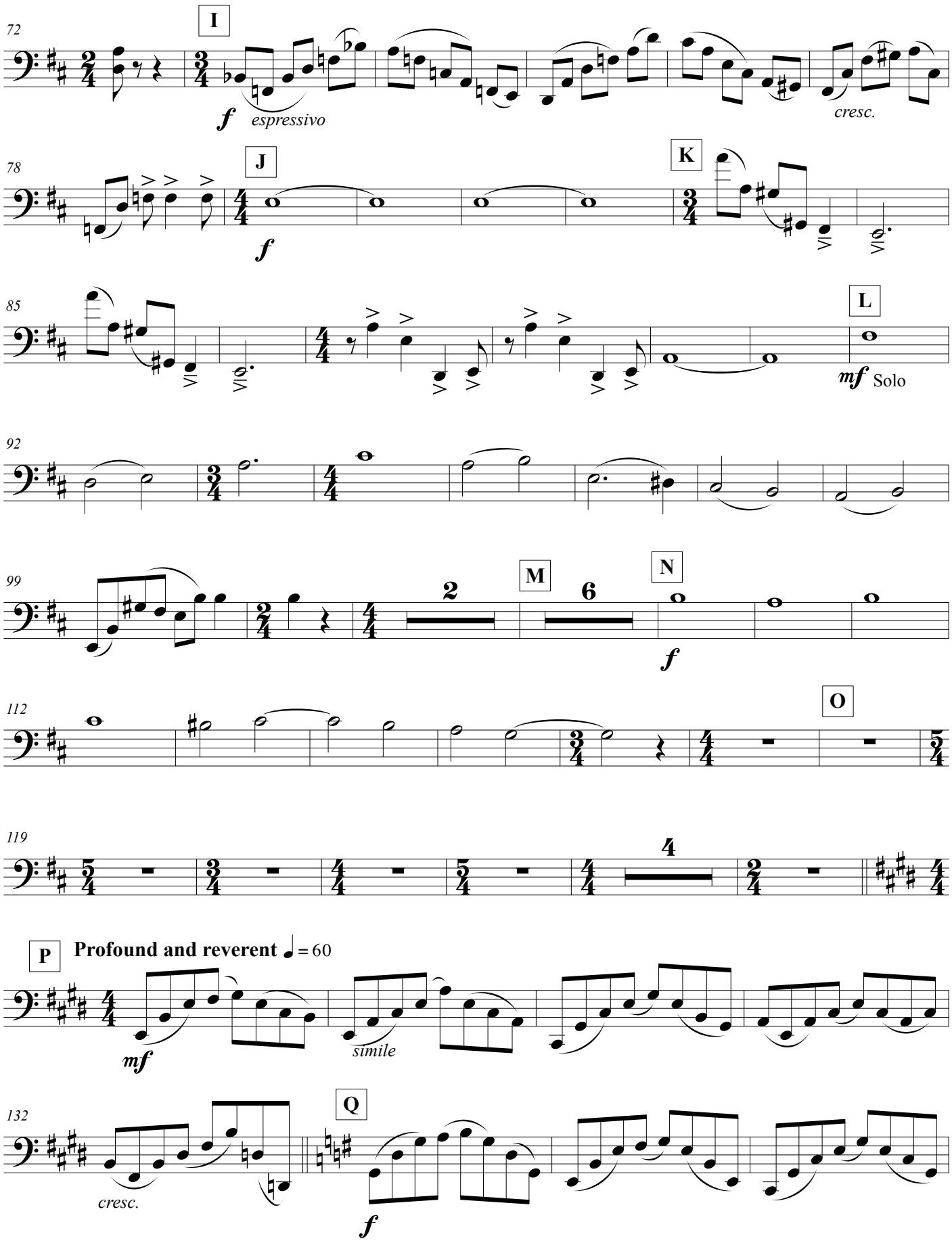
72
I
f espressivo
cresc.
78
J
f
K
85
L
mf Solo
92
99
M
2
6
N
f
112
O
119
4
P
Profound and reverent ♩ = 60
mf
simile
132
Q
cresc.
f

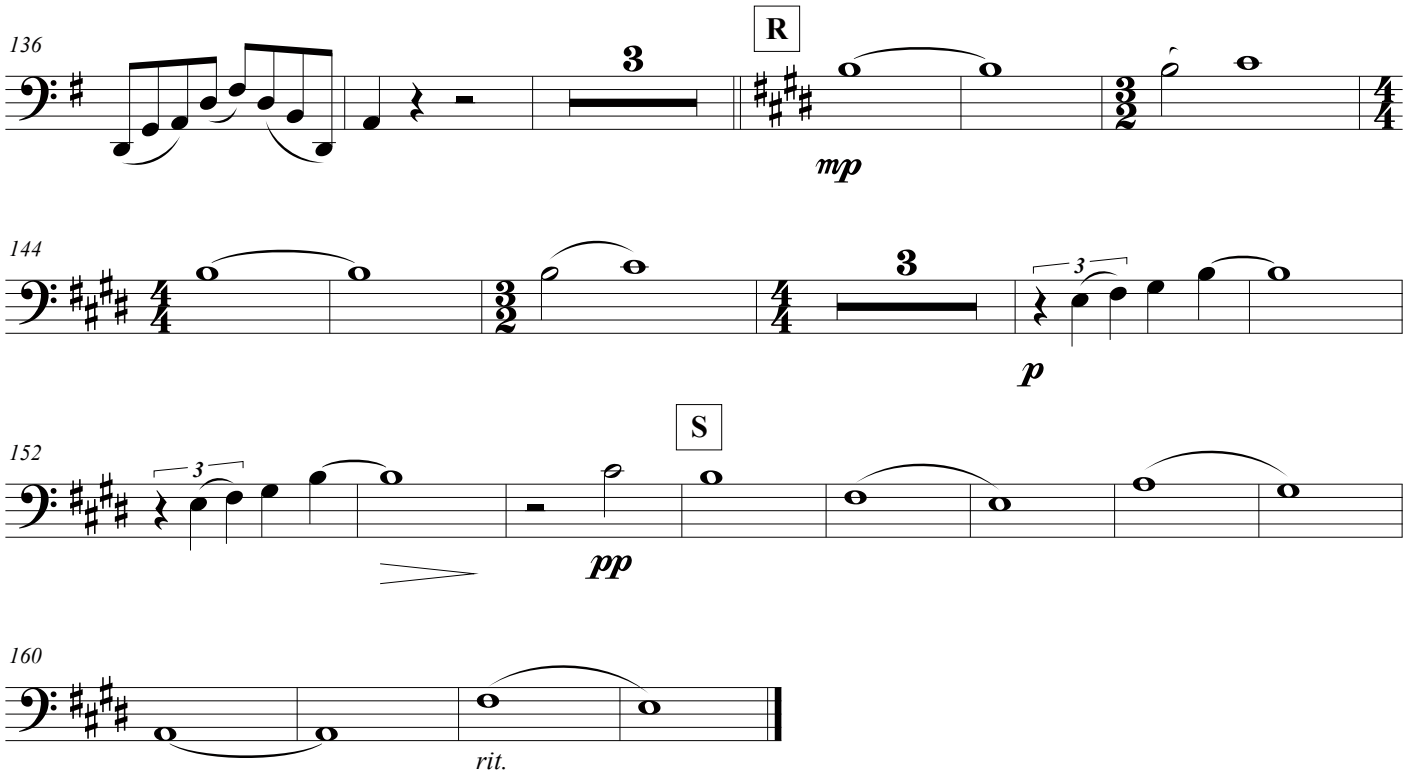
136
R
3
mp
144
3
3
p
152
S
3
pp
160
rit.

Strings & Threads Suite

for violin and orchestra in thirteen movements

Cello

Composed By Mark O'Connor

All Movements Attached

Arranged by Mark O'Connor and Edgar Meyer

I. Fair Dancer Reel

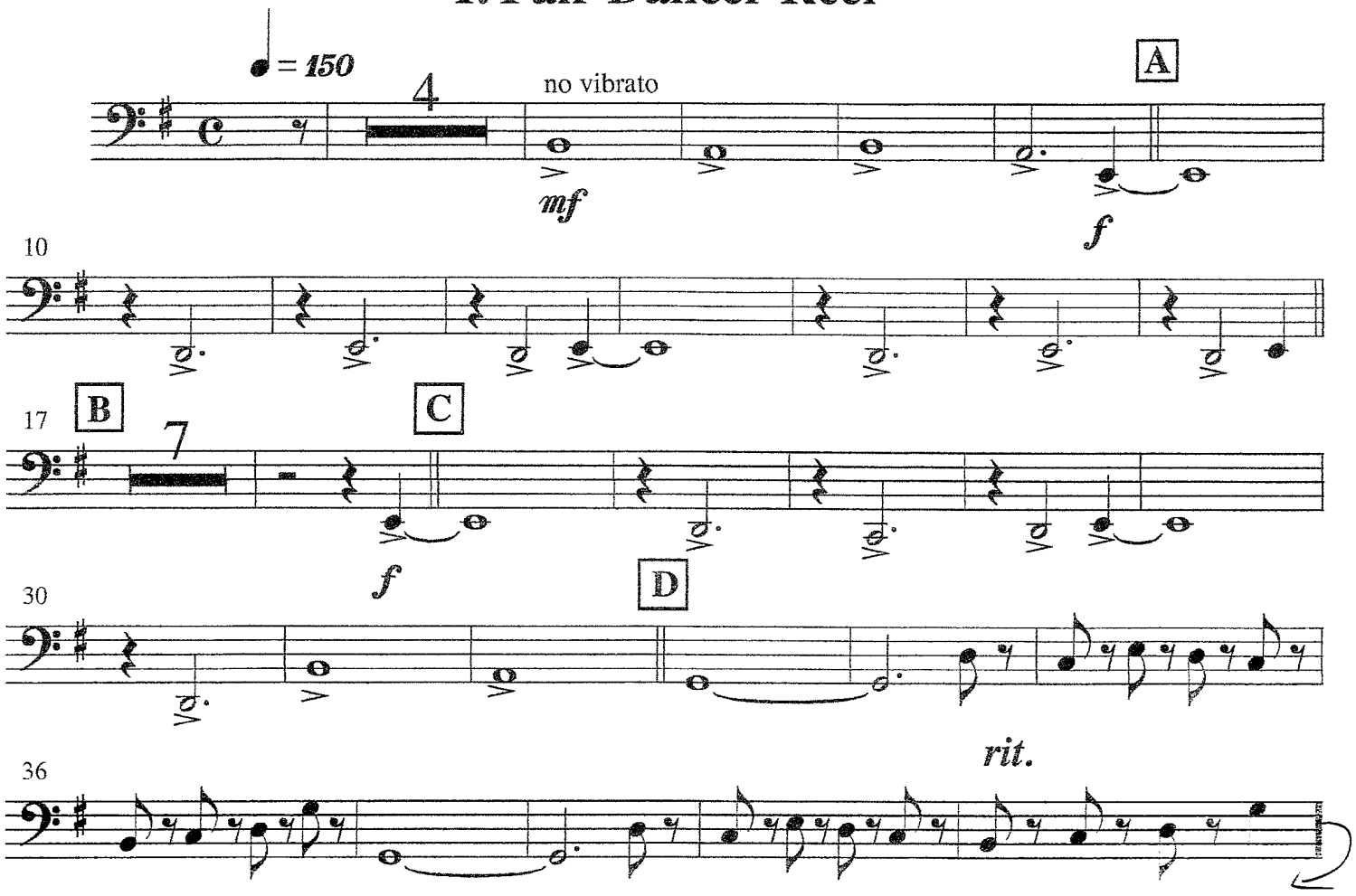

3/4 ⊢72⊣, segue to "I Wonder as I Wander"

Sold to MS BARBARA DAY TURNER on order # 27789695

I WONDER AS I WANDER

Violoncello

John Jacob Niles
Arr. by Bob Krogstad

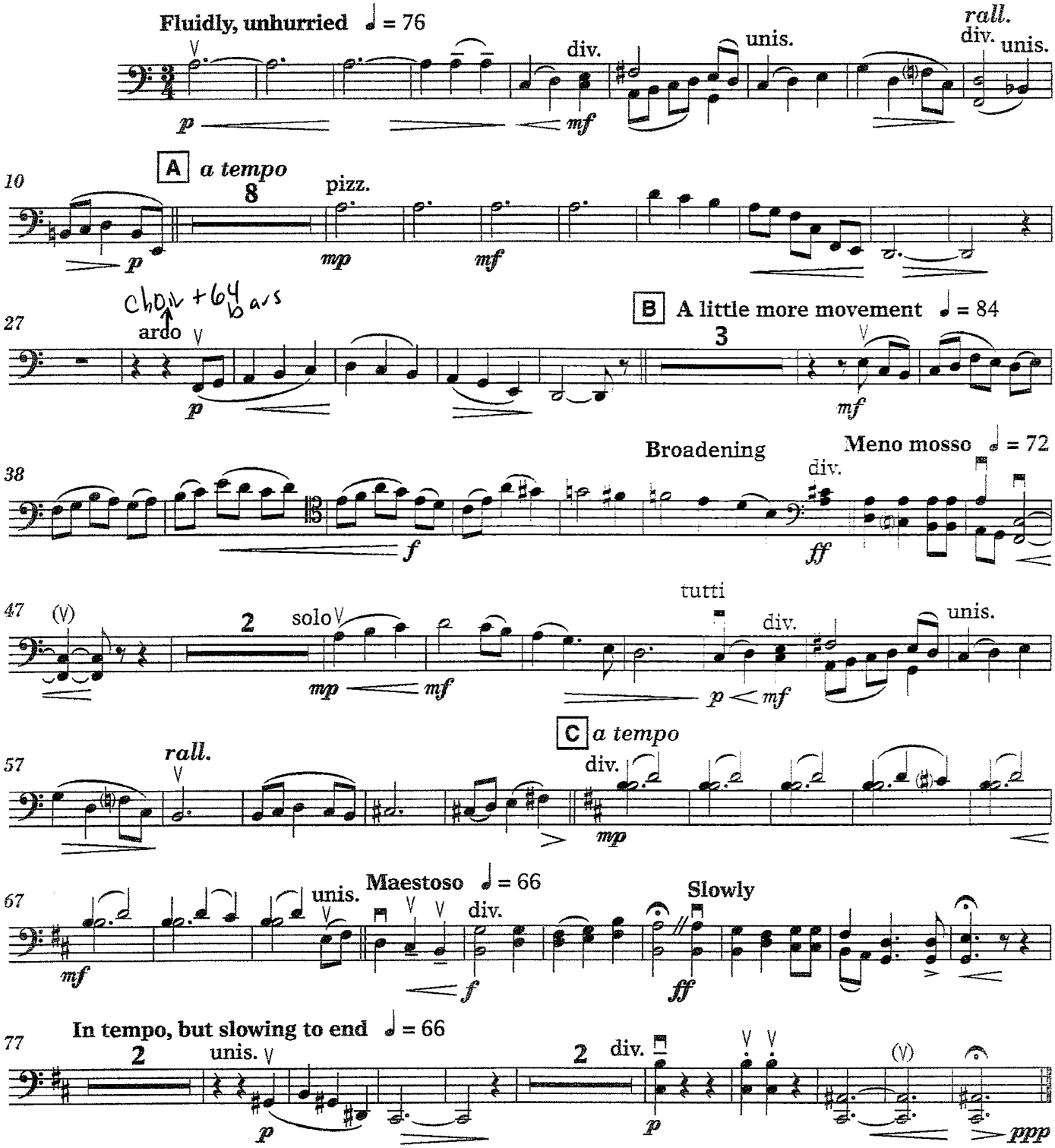

Copyright © 1934 (Renewed) by G. Schirmer, Inc. (ASCAP), New York, NY
This arrangement © 2007 by G. Schirmer, Inc. (ASCAP), New York, NY
International Copyright Secured All Rights Reserved
Reprinted by Permission
Warning: Unauthorized reproduction of this publication is prohibited by Federal Law and subject to criminal prosecution.

Violoncello

Goin' Home

String Orchestra accomp.
by Kerry Lewis

Antonin Dvorak/William Arms Fisher
arr. Dan Hughes

Largo ♩ = 52

con sord.

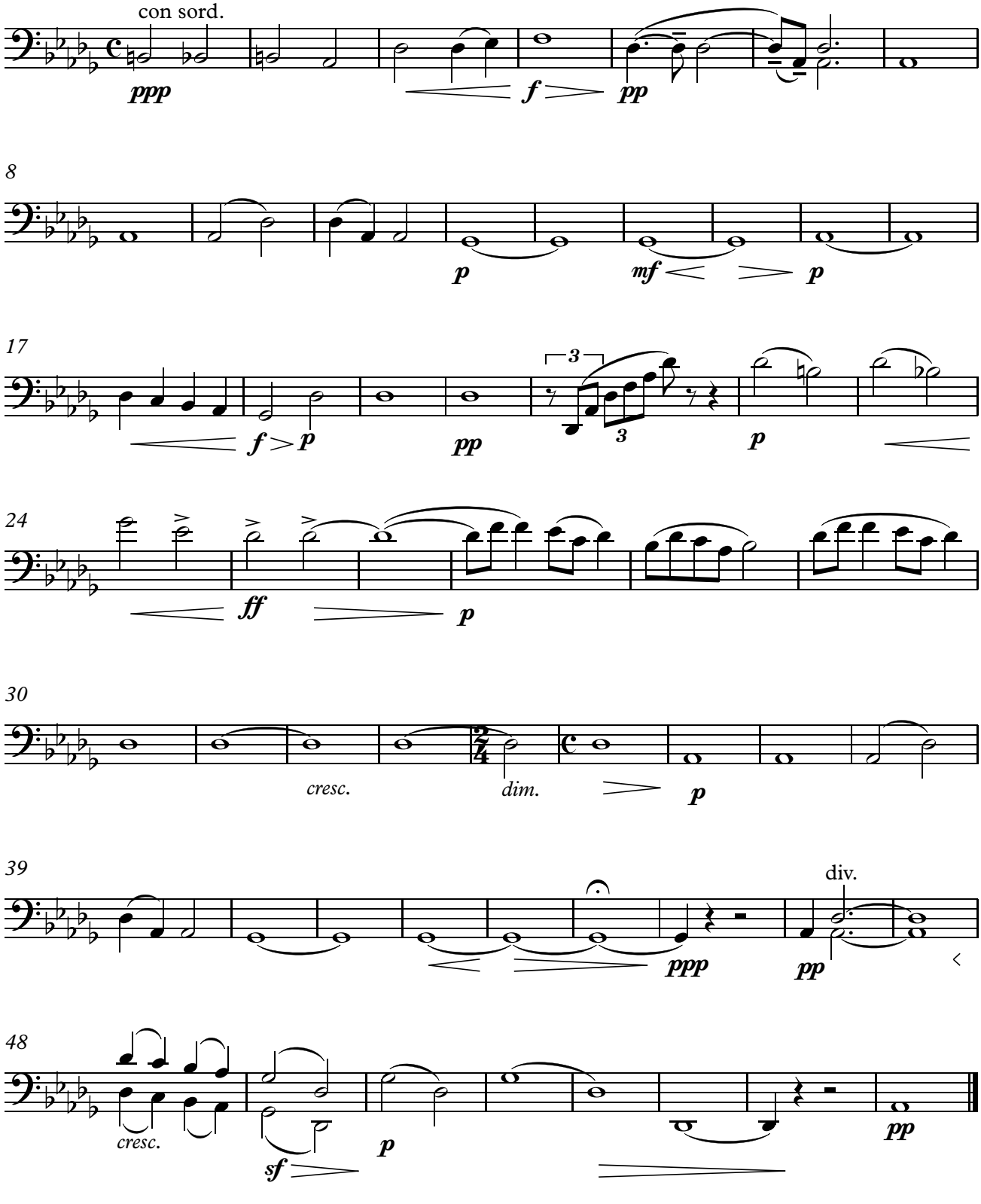

Violoncello

Eli Eli

in memory of Daniel Pearl

jonathan berger

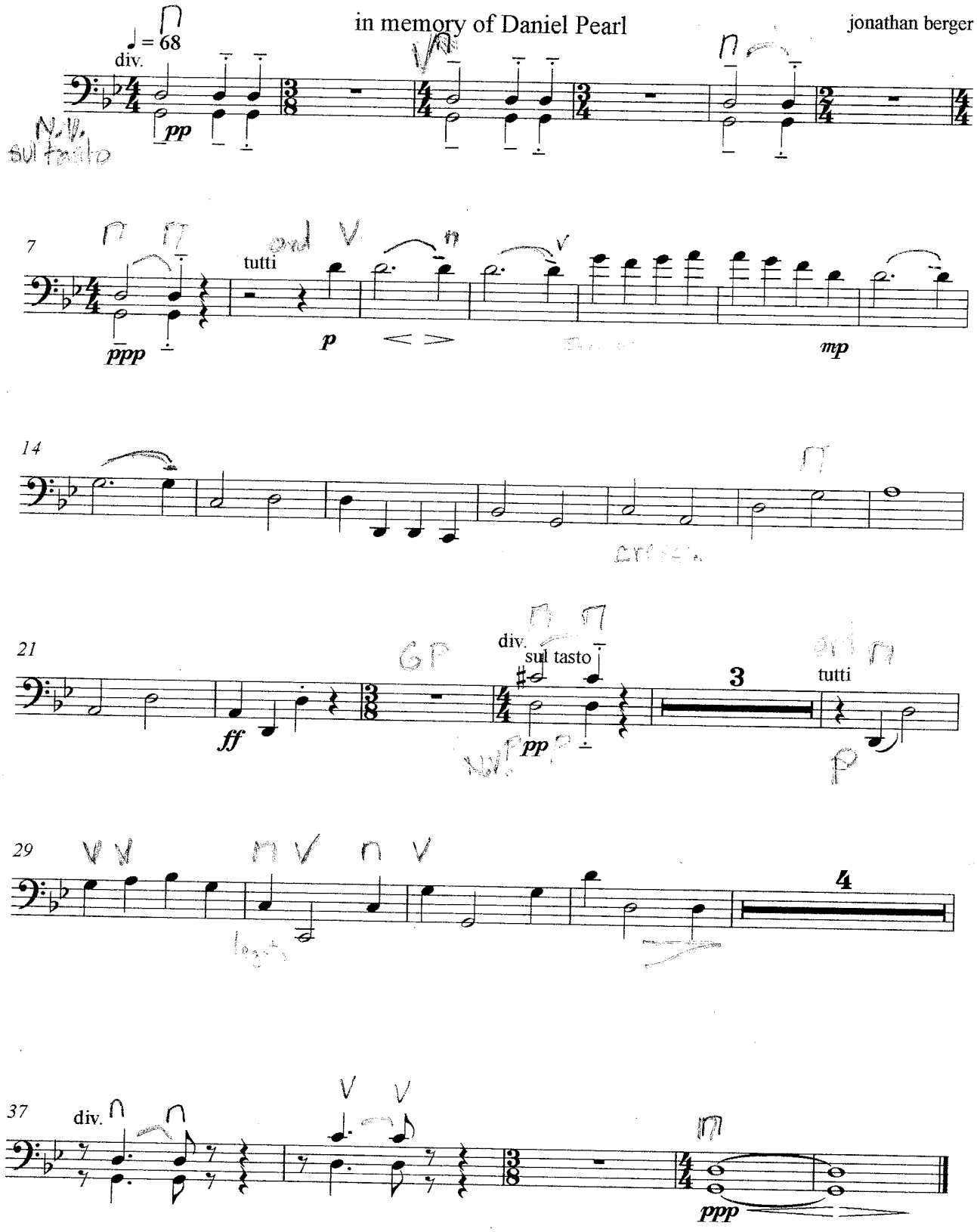

© 2006 Maor Music Publications (ASCAP) all rights reserved

26 C+98

Price, 50 cents (in U.S.A.)

The Sunrise Symphony

1

Adagio for Strings

Violoncello

Samuel Barber, Op. 11

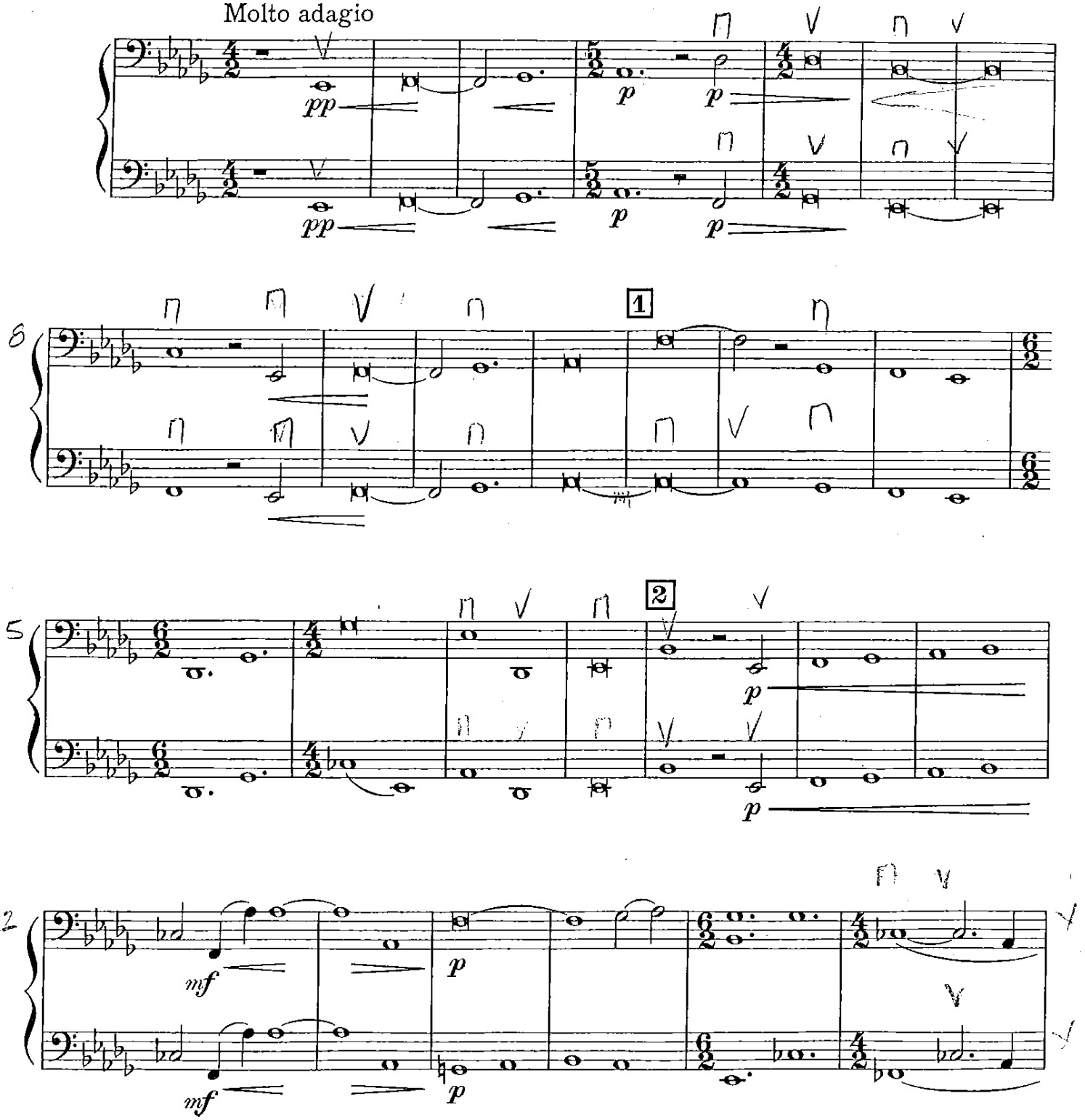

Copyright, 1939, by G. Schirmer, Inc.
International Copyright Secured

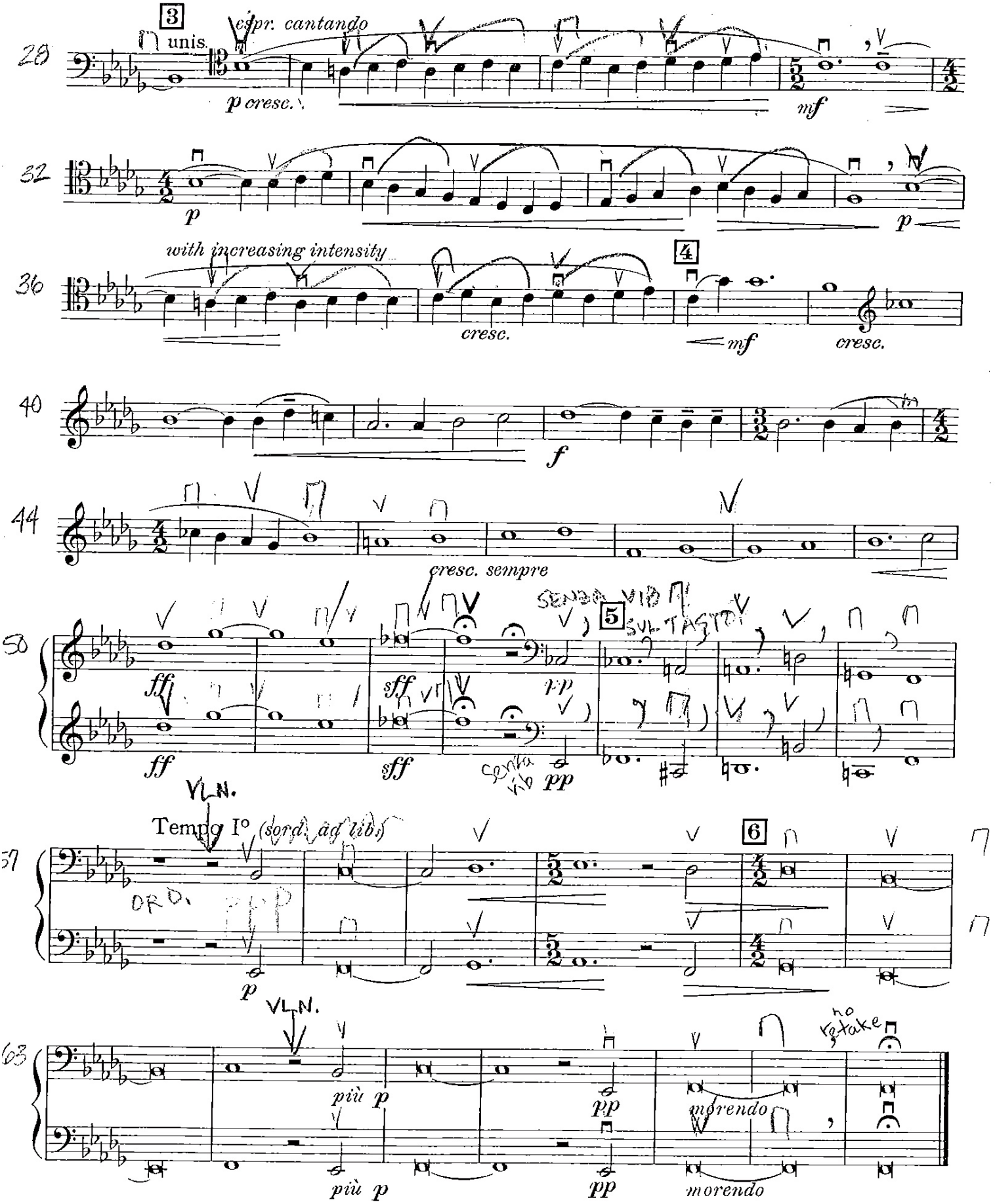
3
unis.
espr. cantando
p cresc.
mf
p
p
with increasing intensity
cresc.
4
mf
cresc.
f
cresc. sempre
ff
sff
pp
5
SENZA VIB
SUL TASTO
Senza vib
pp
VLN.
Tempo I° (sord. ad lib.)
ORD.
6
p
VLN.
più p
pp
morendo
no retake
più p
pp
morendo

Violoncello

Rose that Bare Jesu

14th century carol

Commissioned by the Mountainside Master Chorale
Jean Sebastien Vallee, Conductor

Ron Kean

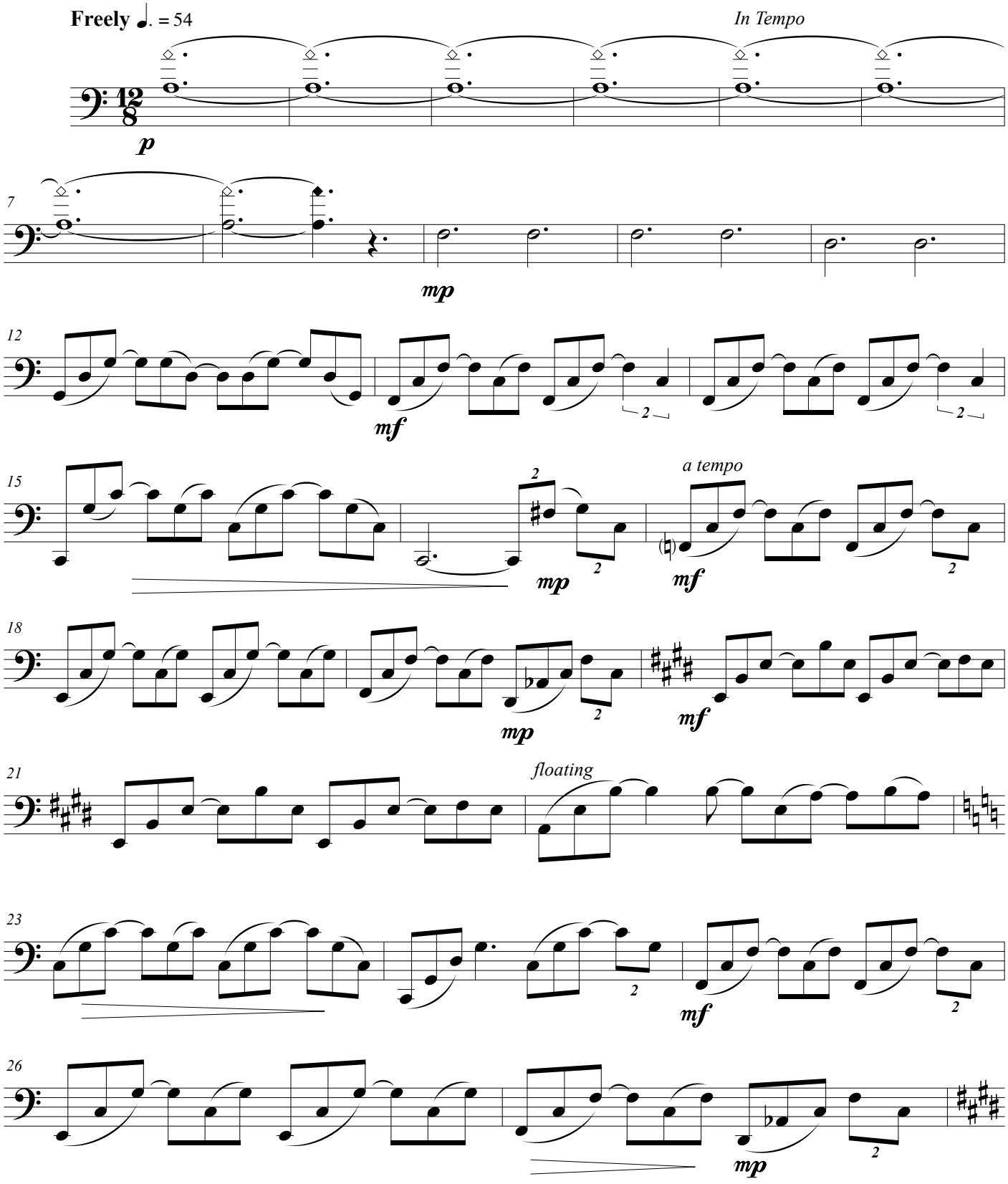

© Ron Kean 2015
orchestrated 2016 D. Hughes

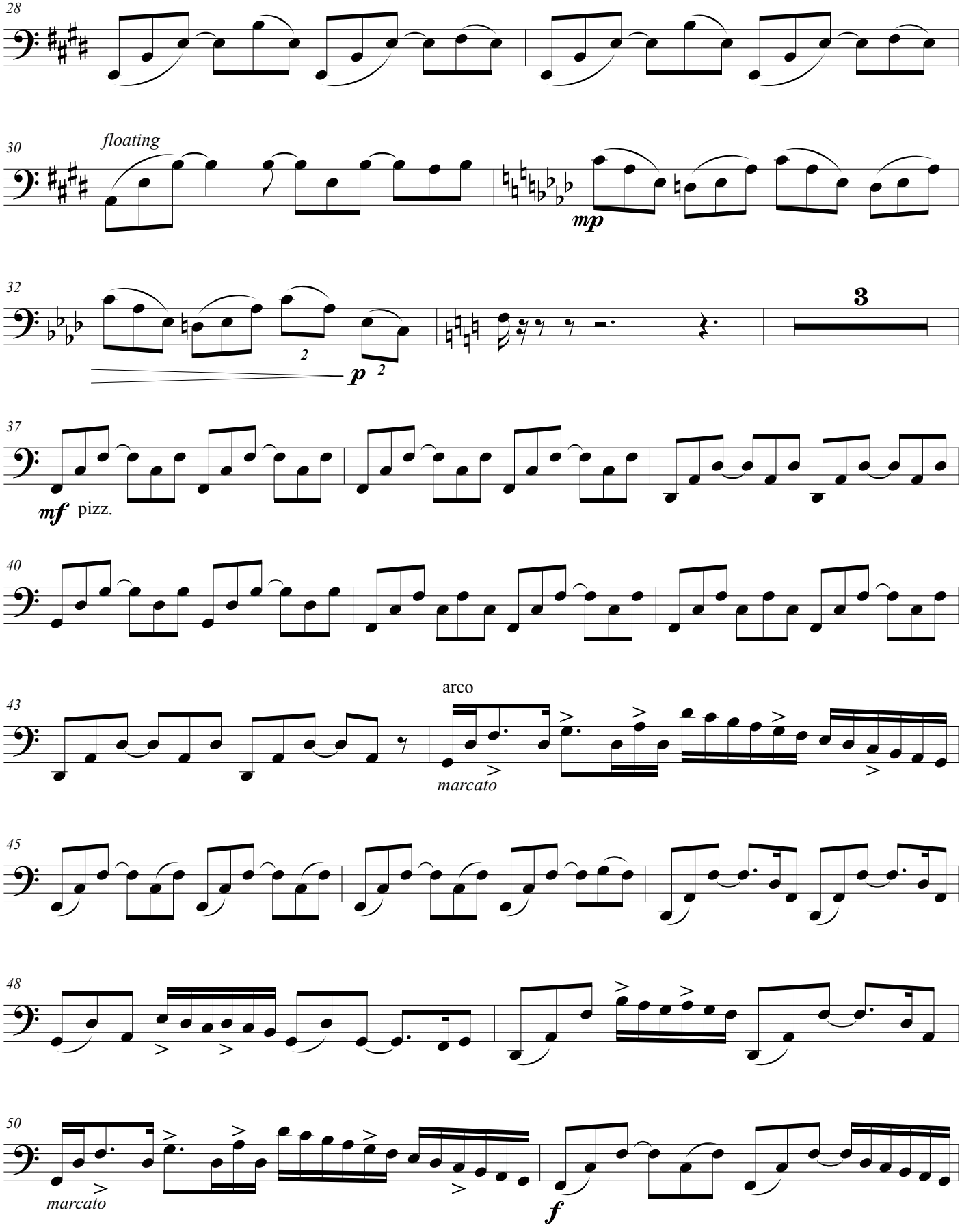
28
30
floating
mp
32
2
p
2
3
37
mf
pizz.
40
43
arco
marcato
45
48
50
marcato
f

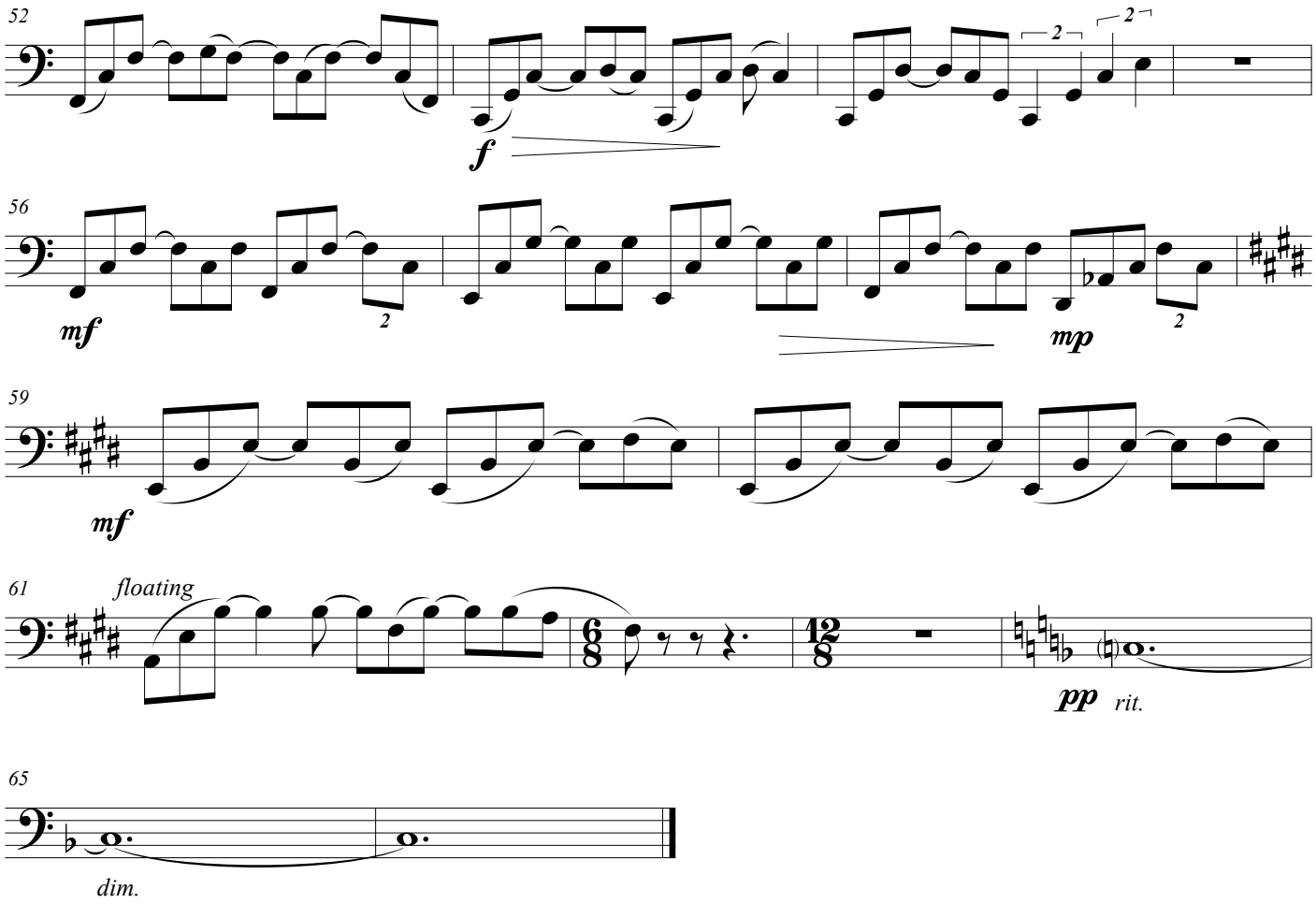
52
f
56
mf
mp
59
mf
61
floating
pp
rit.
65
dim.

Violoncello

First performance for his Holiness the 14th Dalai Lama April 26, 2009, San Francisco, California
by The San Jose Youth Chamber Orchestra

Snow Lion of Peace

Adapted and arranged by William Susman
from the Tibetan folksong by Tashi Sharzur

Mysterious and uplifting ♩= 116

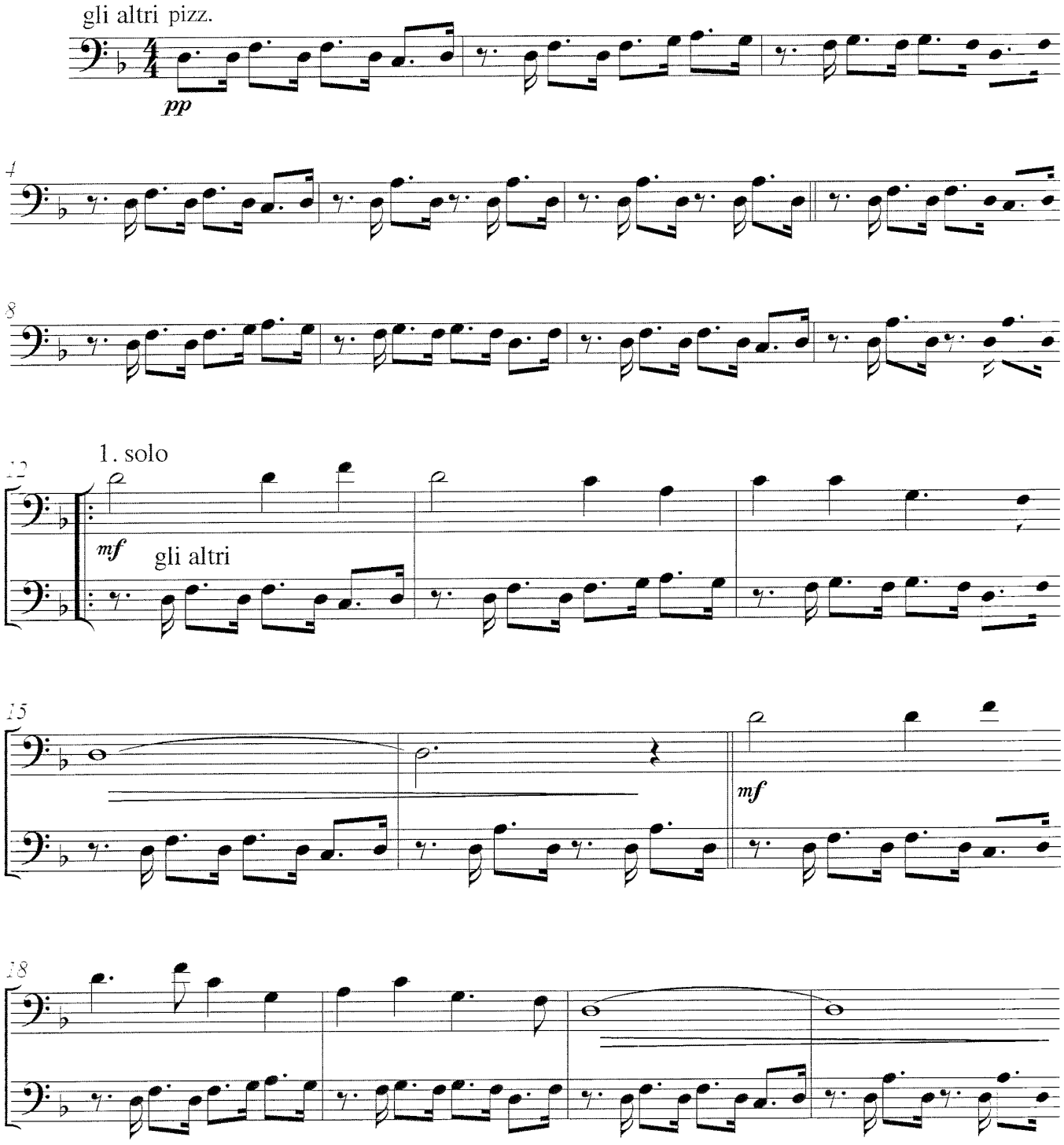

© 2009 by Tashi Sharzur (BMI). This arrangement copyright © 2009 by William Susman and Susman Music (ASCAP).

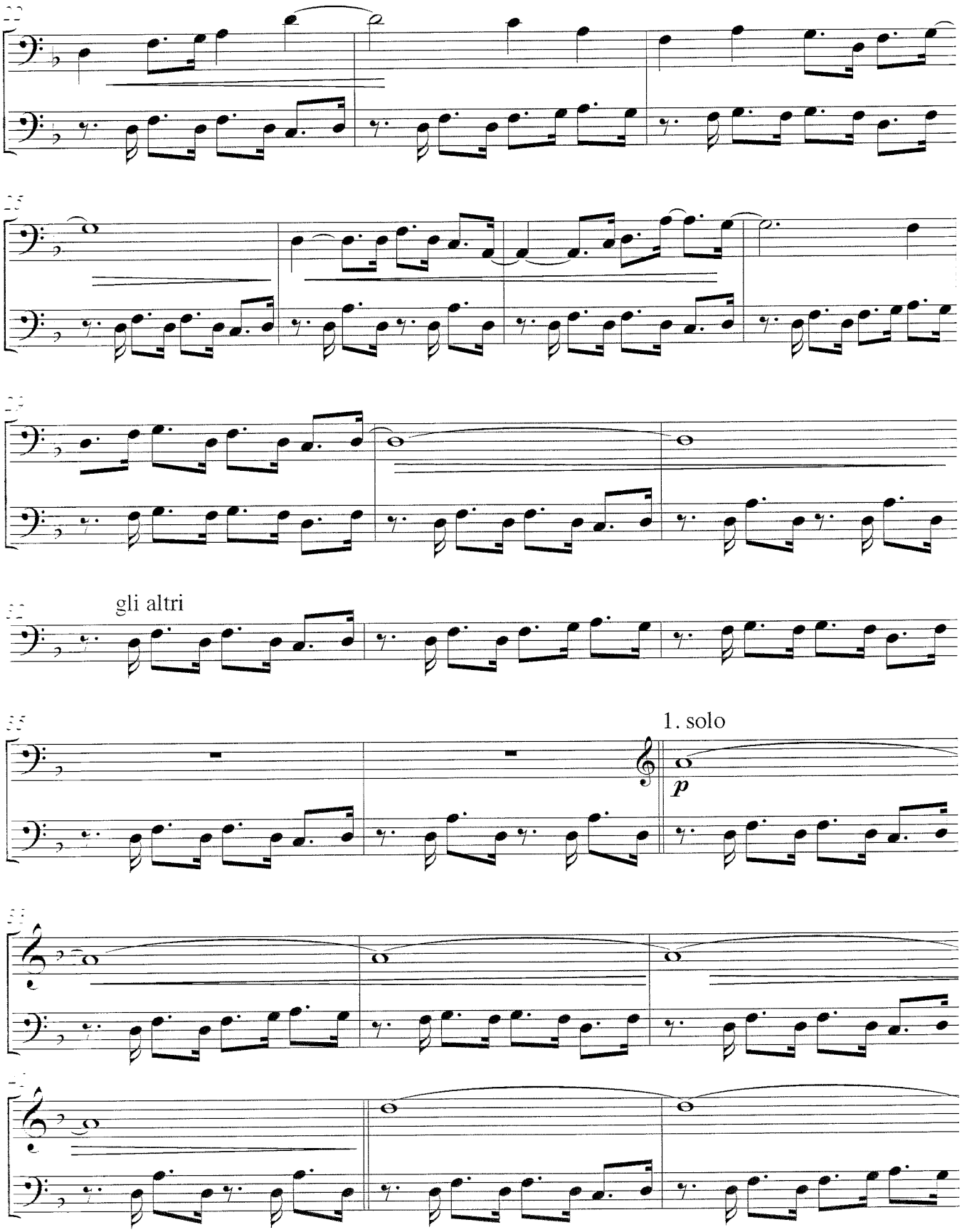
gli altri
1. solo
p

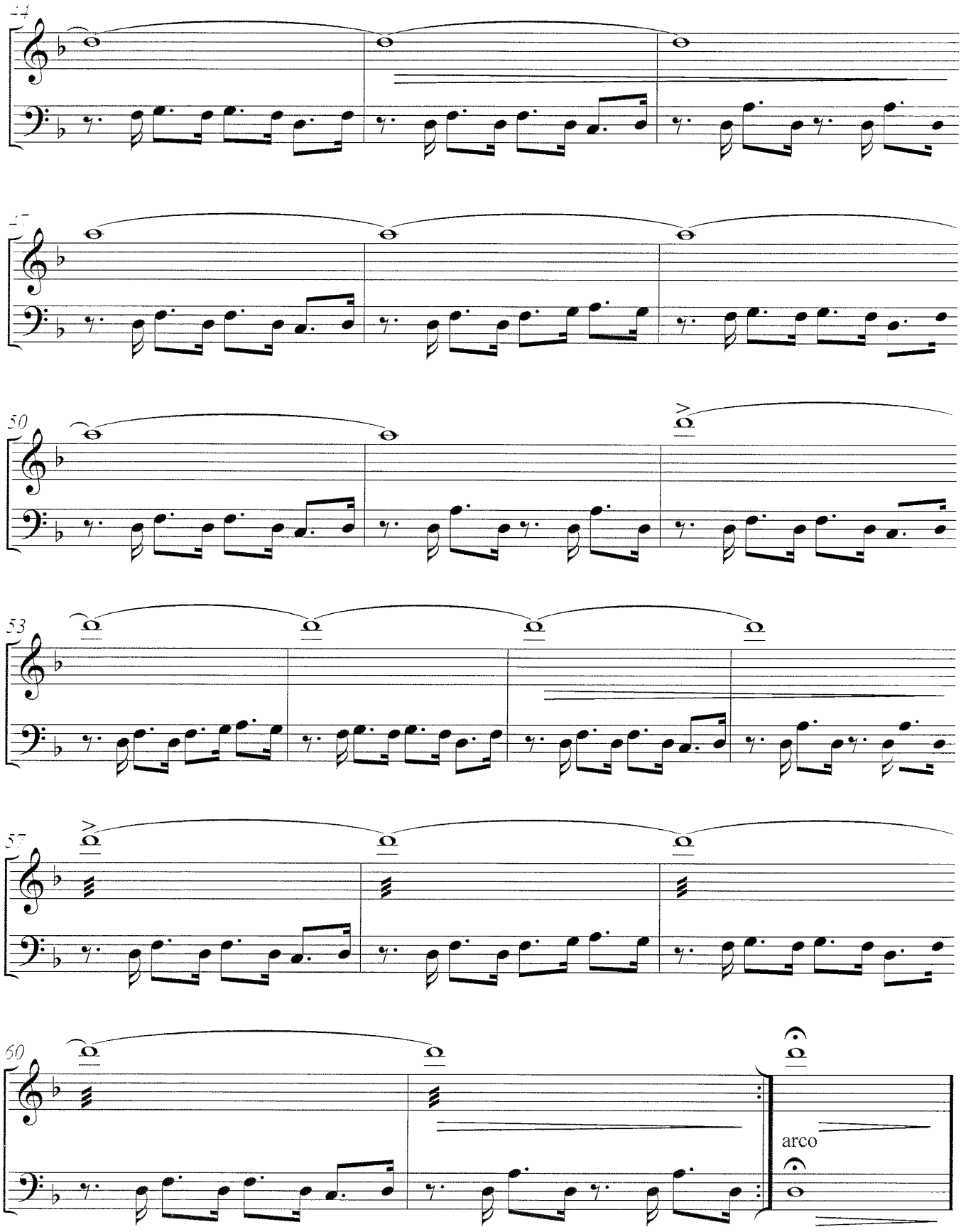
44
47
50
53
57
60
arco

Cello

Festival Gloria

CRAIG COURTNEY
ASCAP

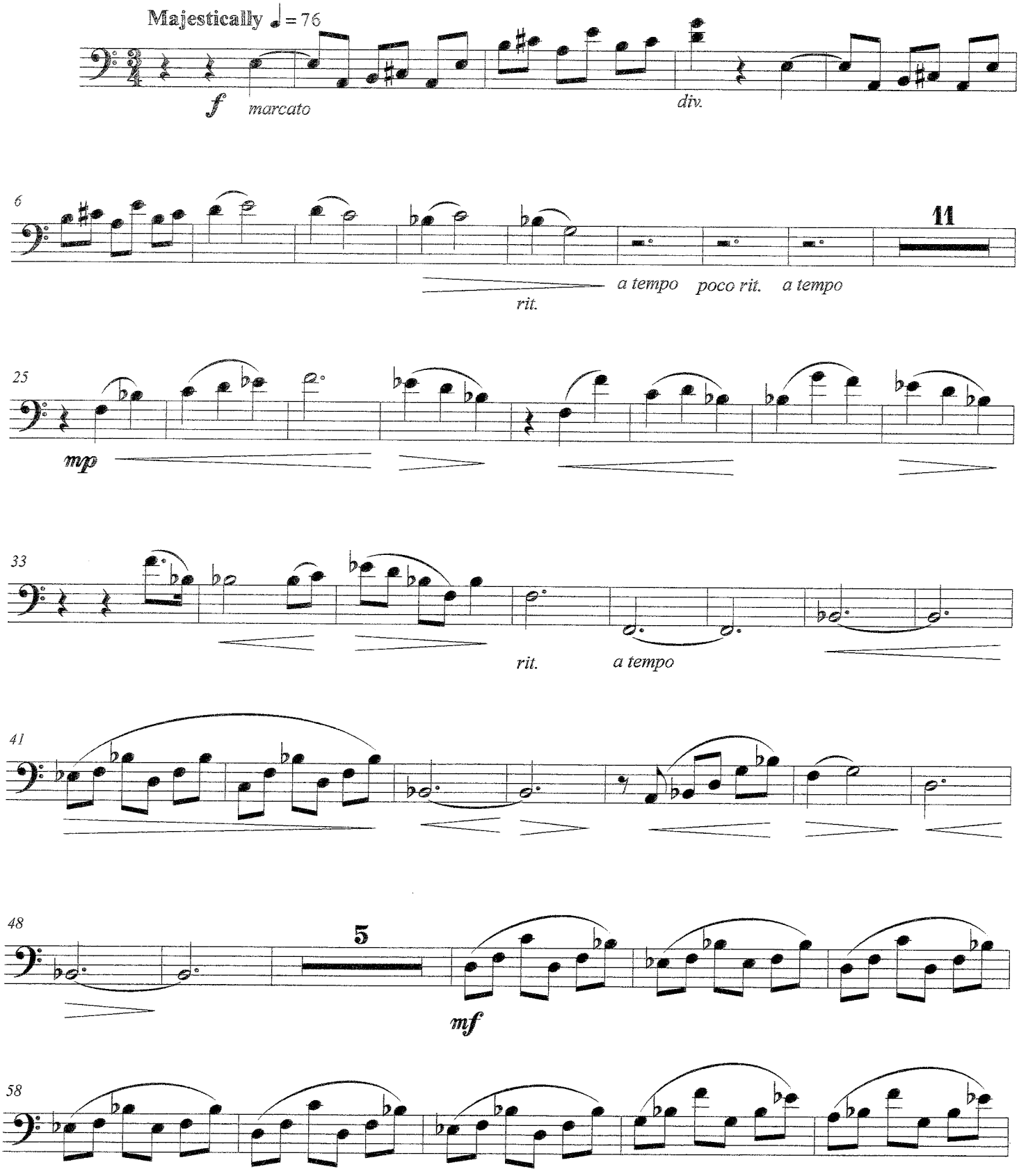

© 2014 by Beckenhorst Press, Inc. All rights reserved.

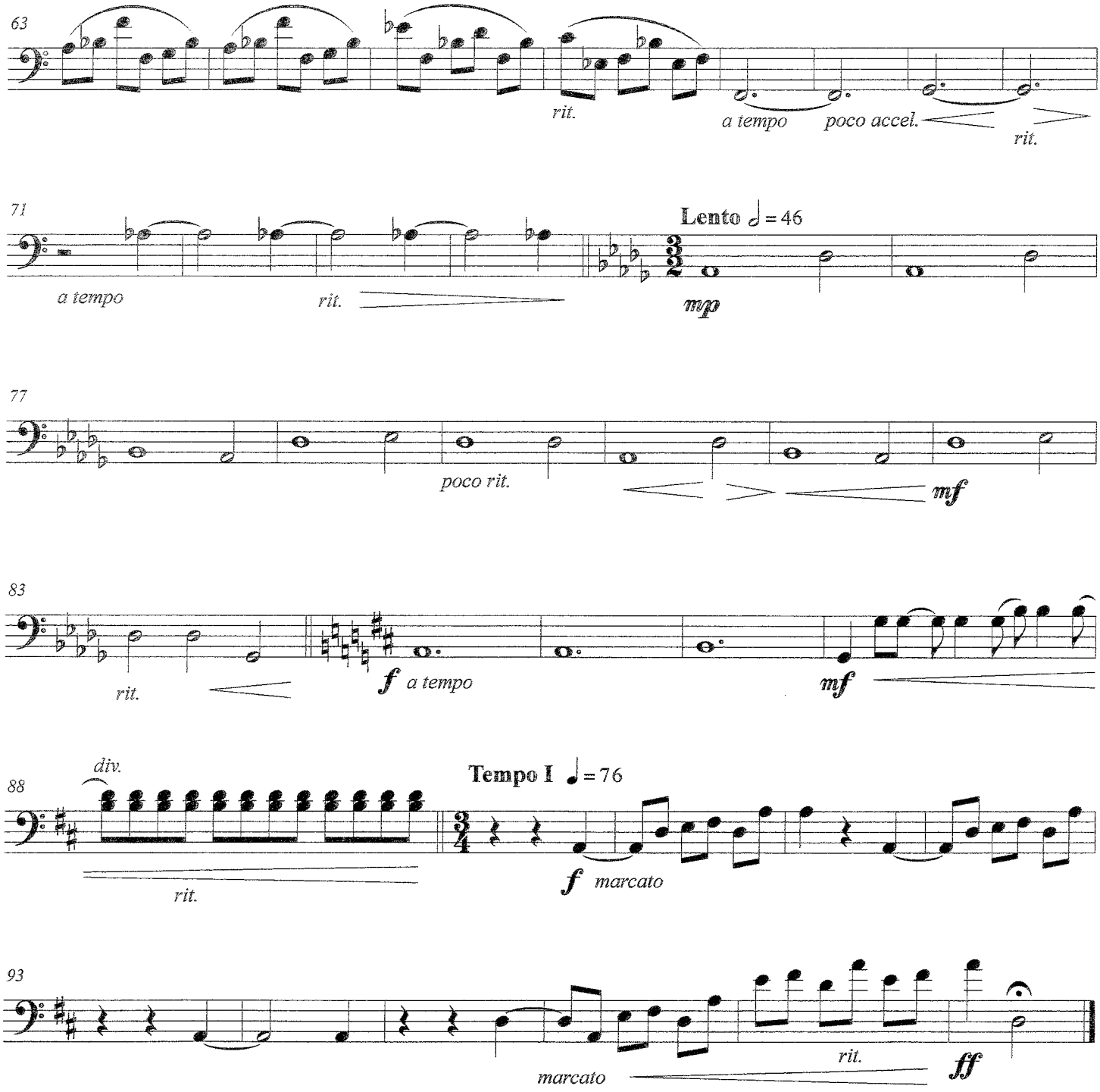
63
rit.
a tempo
poco accel.
rit.
71
a tempo
rit.
Lento ♩ = 46
mp
77
poco rit.
mf
83
rit.
f a tempo
mf
88
div.
rit.
Tempo I ♩ = 76
f marcato
93
marcato
rit.
ff

Violoncello

THIS CHRISTMASTIDE
(Jessye's Carol)

Words: Jane McCulloch

Music: Donald Fraser

Andante

pizz.

p

4 **rall.** **A tempo**

arco

pp

11

pp

16

sim.

20

24

pizz.

mf

28

32

34

a arco

b

Solo Vc.

Violoncello

(pizz.)

mf

mf

p

c

rit. d

3

a tempo e

35

arco

mf

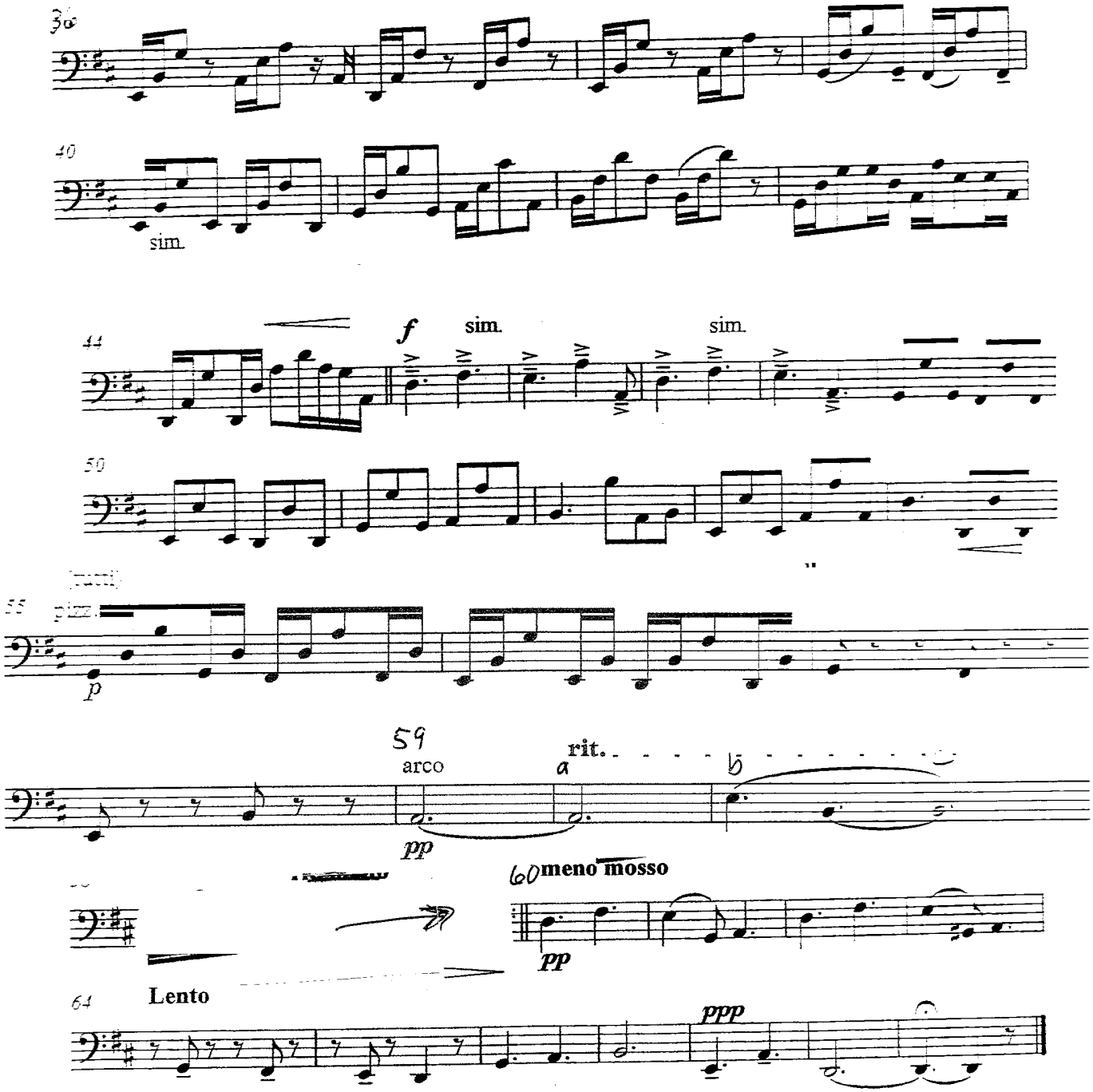
36
40
sim.
44
f
sim.
sim.
50
[tutti]
55
pizz.
p
59
arco
a
rit.
b
pp
60 meno mosso
pp
64
Lento
ppp

CELLO

KLEZMER DANCE

TRADITIONAL

ARR. IONUT COSARCA

WWW.MUSIC4FOUR.COM

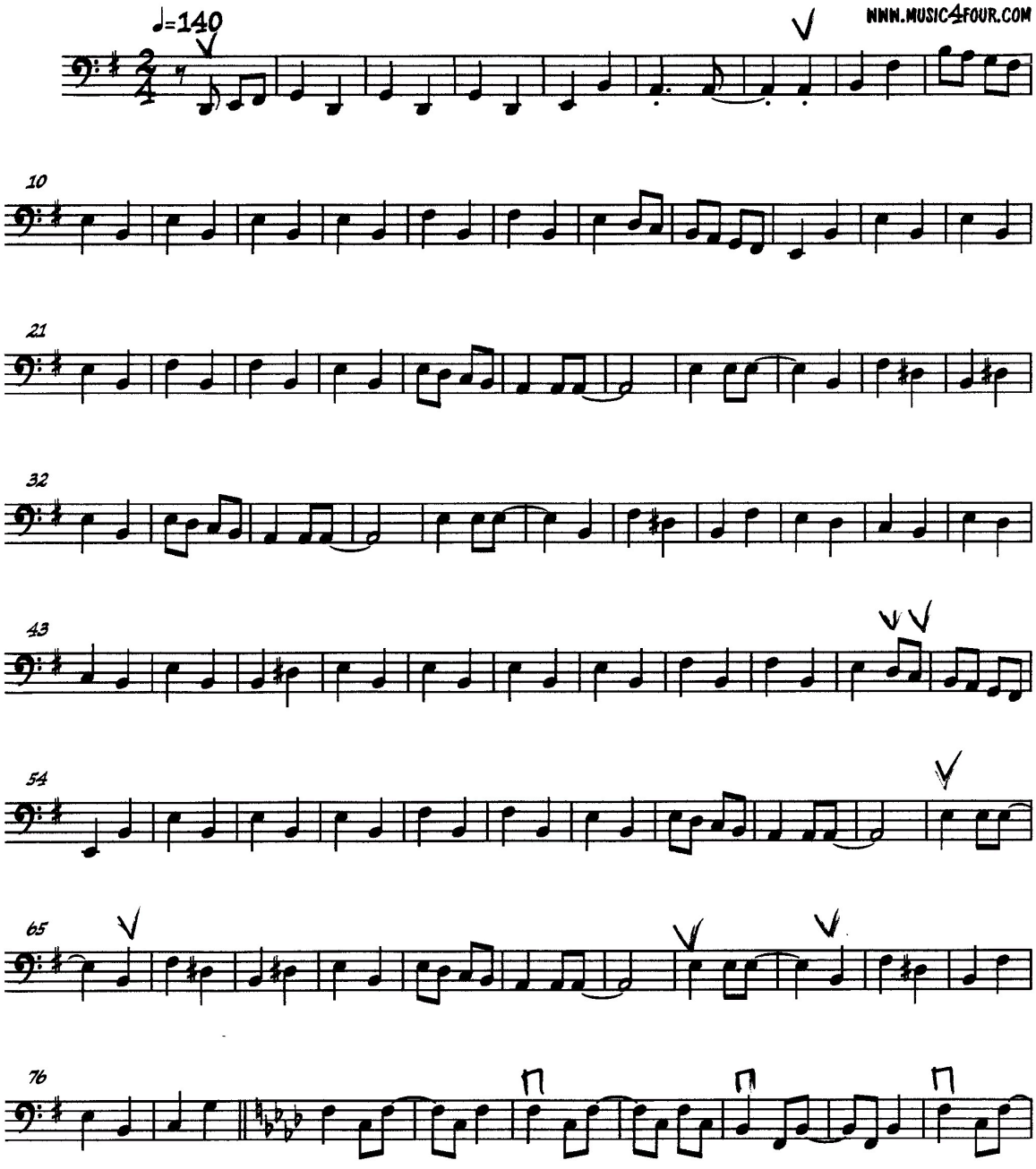

© MUSIC4FOUR 2010

Klezmer Dance

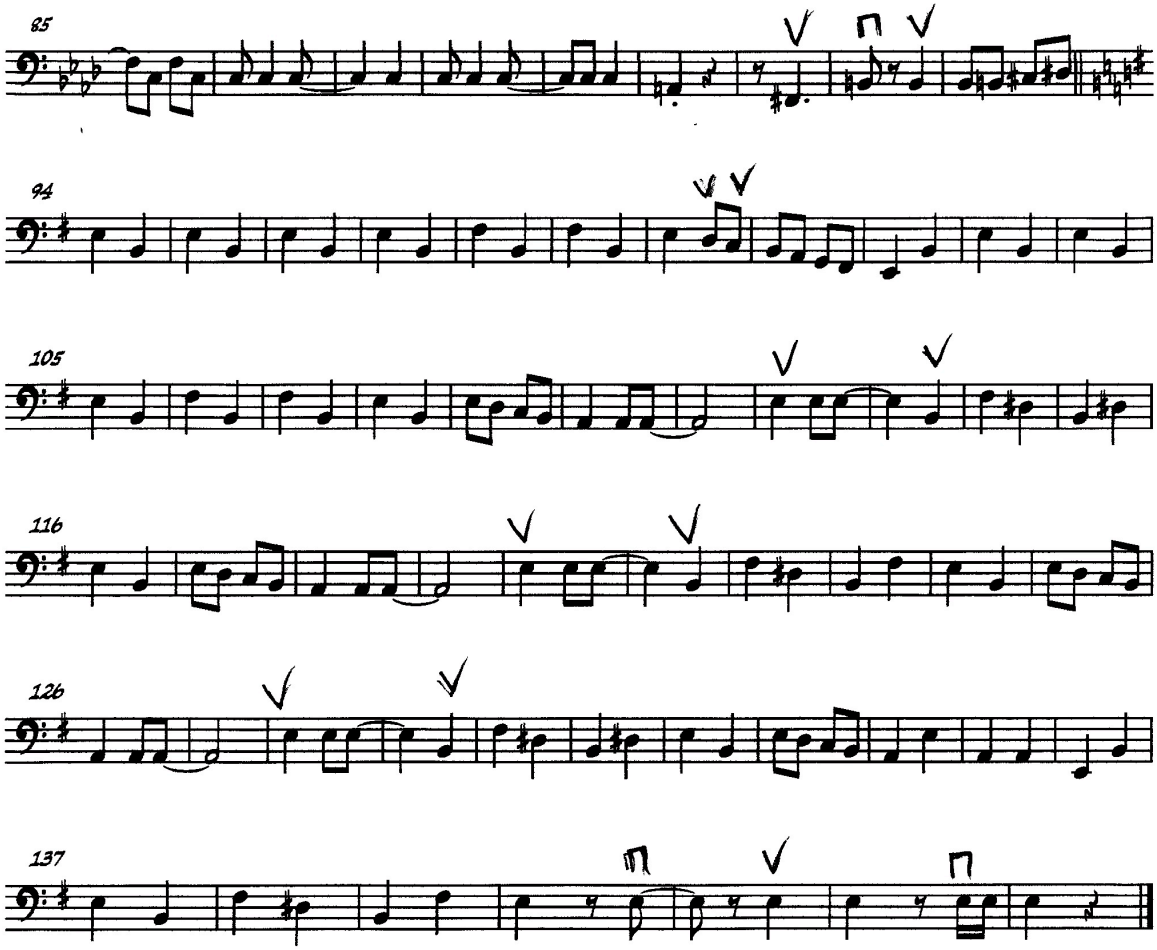

Cello

VI THE HOUR HAS COME

Andante espressivo con rubato (♩ = 44 ca.)

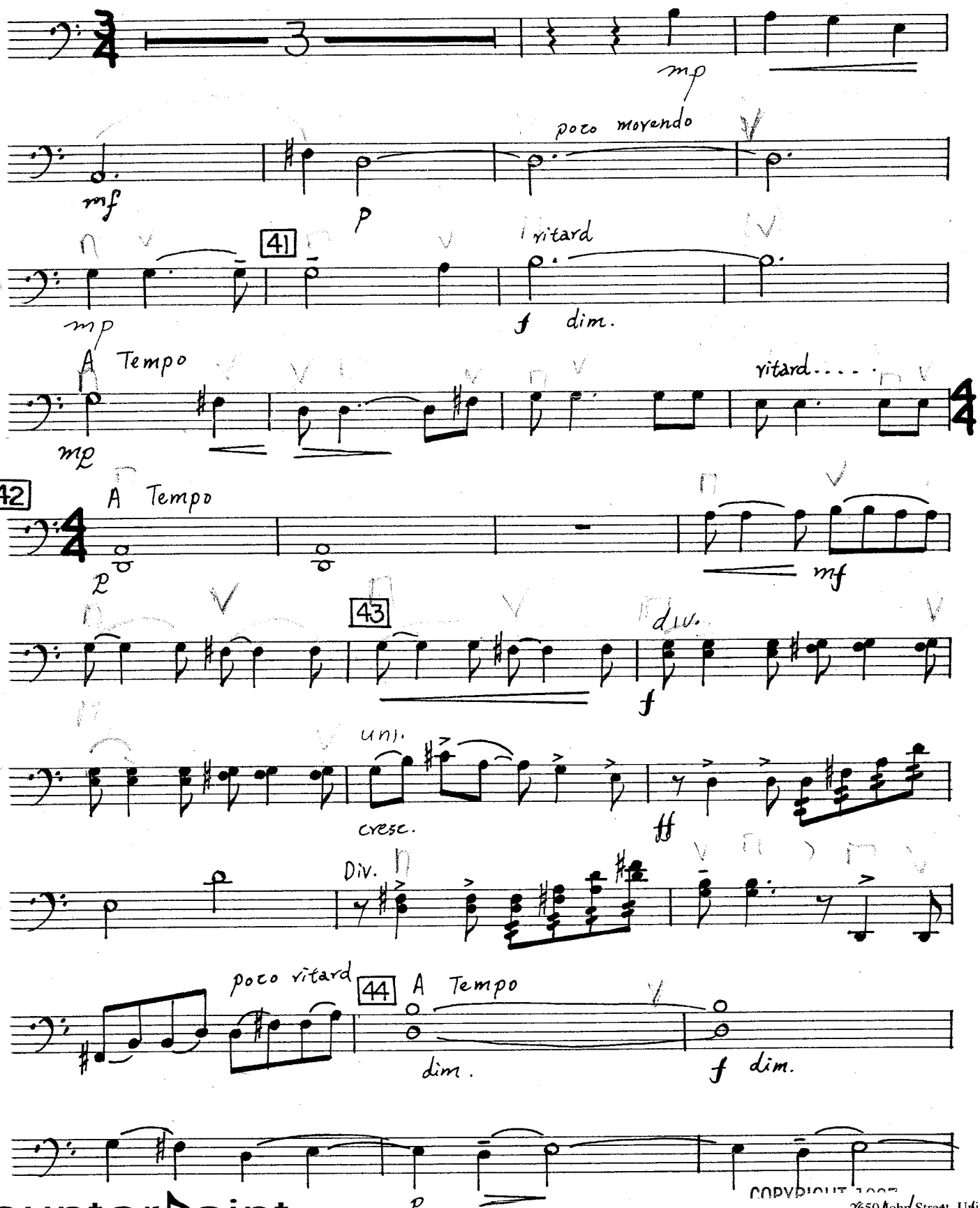

COPYRIGHT

counterpoint
Music Warehouse: 556112 Mulmur-Melancthon TLine,
Melancthon, Ontario L9V 1W5 Canada
phone 1 519 925-3360 allen@cpmusiclibrary.ca

COUNTERPOINT
Musical Services
E-Mail: CompuServe 102100,1420; Internet 102100,1420@compuserve.com

2650 John Street, Unit 24
Markham, Ontario
L3R 2W6 Canada
phone (905) 415-0315
fax (905) 415-9232

Cello

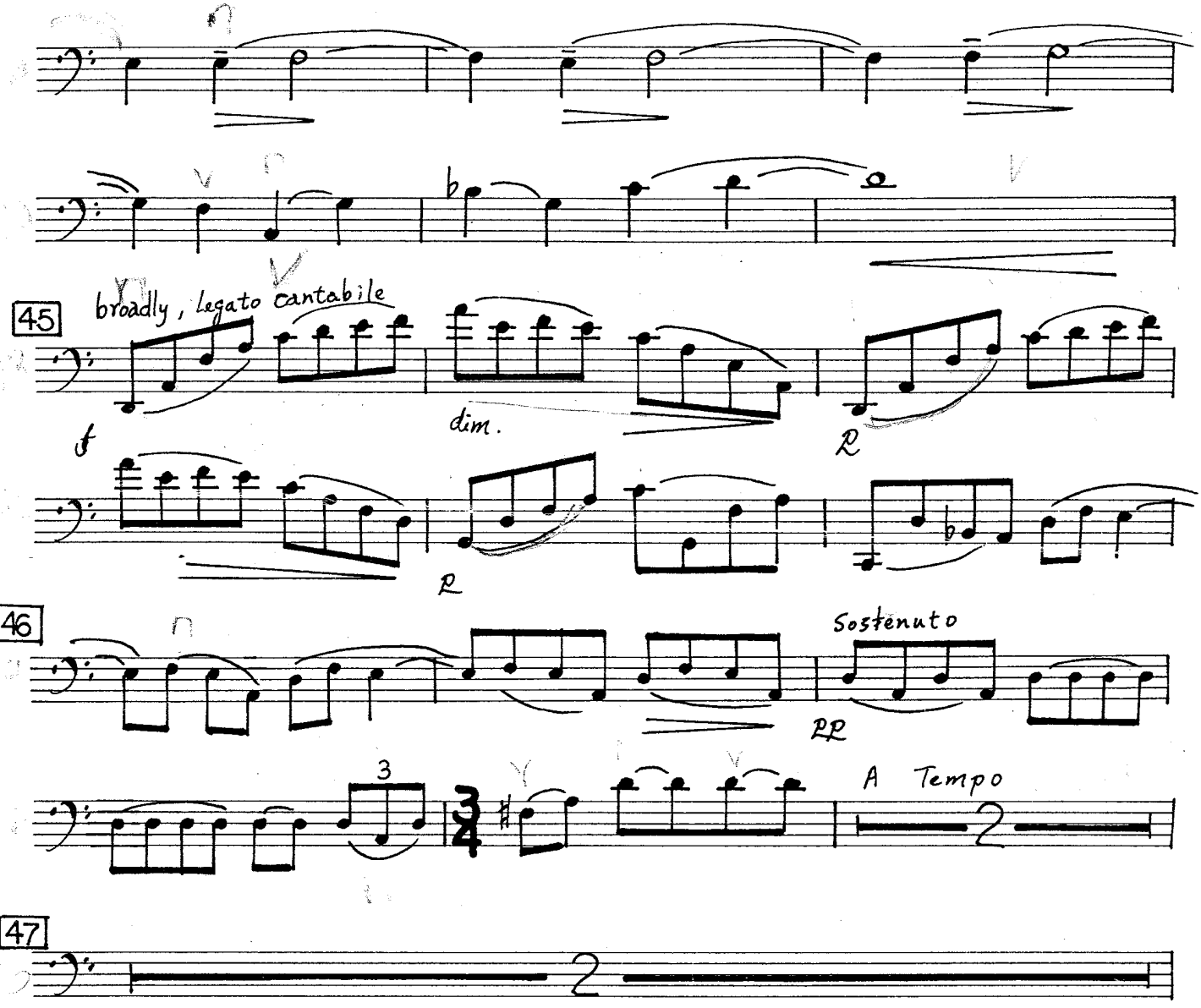

PROPERTY OF
GORDON V. THOMPSON MUSIC
A DIVISION OF CANADA PUBLISHING CORP.
TORONTO, ONTARIO, CANADA

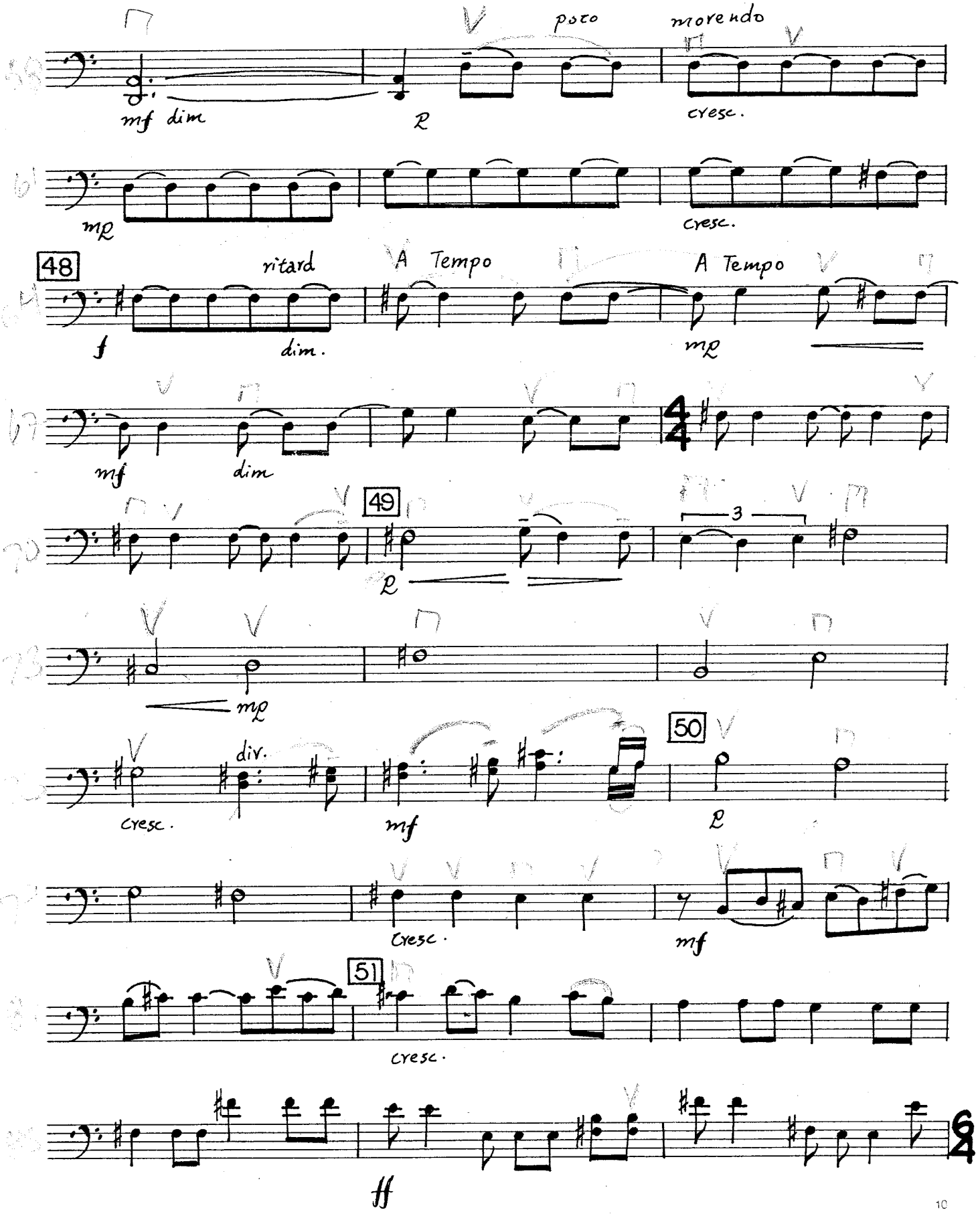
poco
morendo
mf dim
cresc.
mp
cresc.
48
ritard
A Tempo
A Tempo
f
dim.
mp
mf
dim
49
3
mp
div.
cresc.
mf
50
p
cresc.
mf
51
cresc.
ff

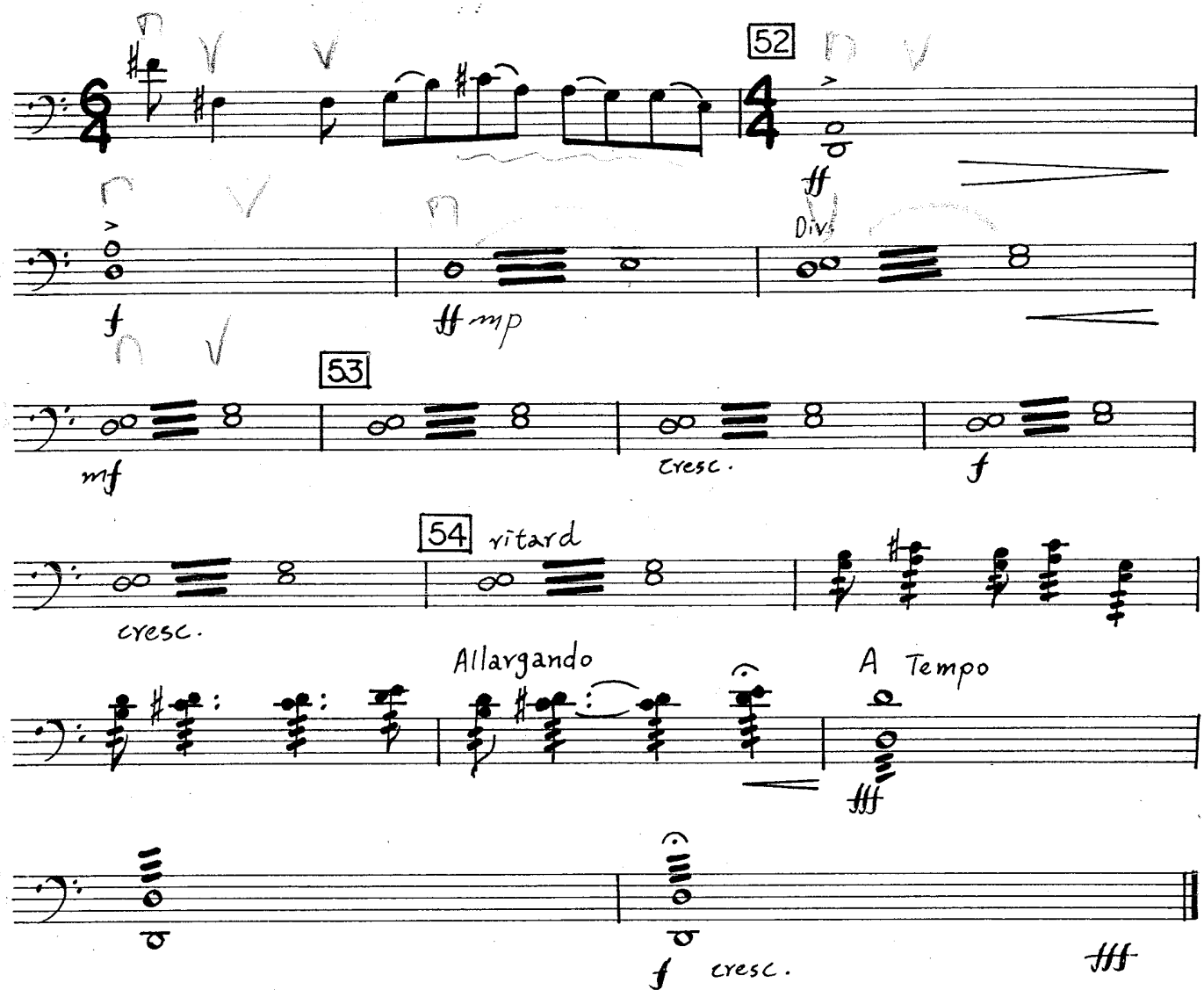

Canadian Music Centre
Centre de musique canadienne
Tel: 416-961-6601